

**BOROUGH OF NORTHVALE**  
**FIRE PREVENTION BUREAU**  
116 Paris Avenue, Northvale, New Jersey 07647  
201-767-8069 Fax 201-767-0372

**JOSEPH ZAVARDINO**  
*Fire Marshal*

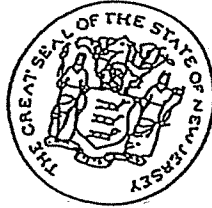

**APPLICATION FOR CERTIFICATE – SMOKE DETECTOR,  
CARBON MONOXIDE ALARM AND FIRE EXTINGUISHER**

DATE: \_\_\_\_\_ (FEES) ONE AND TWO FAMILY \$75.00  
APARTMENTS - \$50.00 PER APARTMENT

BLOCK: \_\_\_\_\_

LOT: \_\_\_\_\_

OWNER / AUTHORIZED AGENT: \_\_\_\_\_

PROPERTY TO BE INSPECTED: \_\_\_\_\_

DATE OF CLOSING: \_\_\_\_\_

TELEPHONE #: ( ) \_\_\_\_\_

SIGNATURE OF OWNER / AUTHORIZED AGENT: \_\_\_\_\_

***NOTE: THE CERTIFICATE OF SMOKE DETECTOR, CARBON MONOXIDE AND FIRE  
EXTINGUISHER WILL BE ISSUED WITH THE CERTIFICATE OF CONTINUED  
OCCUPANCY***

**OFFICIAL USE**

FEE: \_\_\_\_\_  
PAID [ ] CHECK # \_\_\_\_\_ CASH \_\_\_\_\_  
COLLECTED BY: \_\_\_\_\_  
CERTIFICATE # \_\_\_\_\_  
DATE: \_\_\_\_\_

## **REQUIREMENTS FOR SMOKE DETECTOR/CARBON MONOXIDE/FIRE EXTINGUISHERS CERTIFICATE**

1. WORKING SMOKE DETECTOR ONE EACH LEVEL AND WITHIN 10 FEET OF ALL BEDROOM DOORS

2. WORKING CARBON MONOXIDE ALARM WITHIN 10 FEET OF ALL BEDROOM DOORS.

COMBINATION SMOKE/CARBON DETECTORS ARE ACCEPTABLE

**IMPORTANT NOTE:** ANY SMOKE /C.O DETECTORS 10 YEARS OR OLDER ARE NOT ACCEPTABLE AND SHALL BE REPLACED

3. FIRE EXTINGUISHER WITH MINIMUM 2A:10BC RATING PROPERLY HUNG AWAY FROM STOVE IN KITCHEN

*BATTERY SMOKE DETECTORS ARE ACCEPTABLE IF THE HOUSE DOES NOT HAVE ELECTRIC INTERCONNECTED SMOKE DETECTORS. IF ELECTRIC INTERCONNECTED SMOKE DETECTORS ARE PRESENT THEY SHALL BE OPERATIONAL.*

CHECKLIST  
FOR  
SMOKE DETECTOR AND CARBON MONOXIDE  
AND  
FIRE EXTINGUISHER CERTIFICATE

---

SMOKE DETECTORS:

- Smoke detectors shall be located (1) on each level, including basement.
- Outside Bedrooms smoke detector(s) shall be within 10 feet of all bedroom doors.
- Smoke detectors shall NOT be located in attic, crawl spaces, or in immediate kitchen area.
- Smoke detectors may be battery operated or electric interconnected system.

CARBON MONOXIDE ALARMS.

- At least (1) carbon monoxide shall be installed outside and within 10 feet of all bedroom doors
- Additional carbon monoxide may be installed on other levels and in furnace/boiler area
- Carbon monoxide alarm may be battery operated, plug in electrical or smoke detector/carbon monoxide combination type

PORTABLE FIRE EXTINGUISHER:

- At least (1) portable fire extinguisher shall be within 10 feet of the kitchen
- Extinguisher shall be listed and no smaller than 2A: 10B:C rated for residential and no more than 10lbs
- Extinguisher shall be hung no more than 5 above floor must be in visible, readily accessible and near an exit location.

See attach diagram for required (above) and additional recommended locations for smoke detector and carbon monoxide alarm locations

\*\*\* "Shall" indicates required by code

SOME EXAMPLES OF SMOKE DETECTOR PLACEMENT

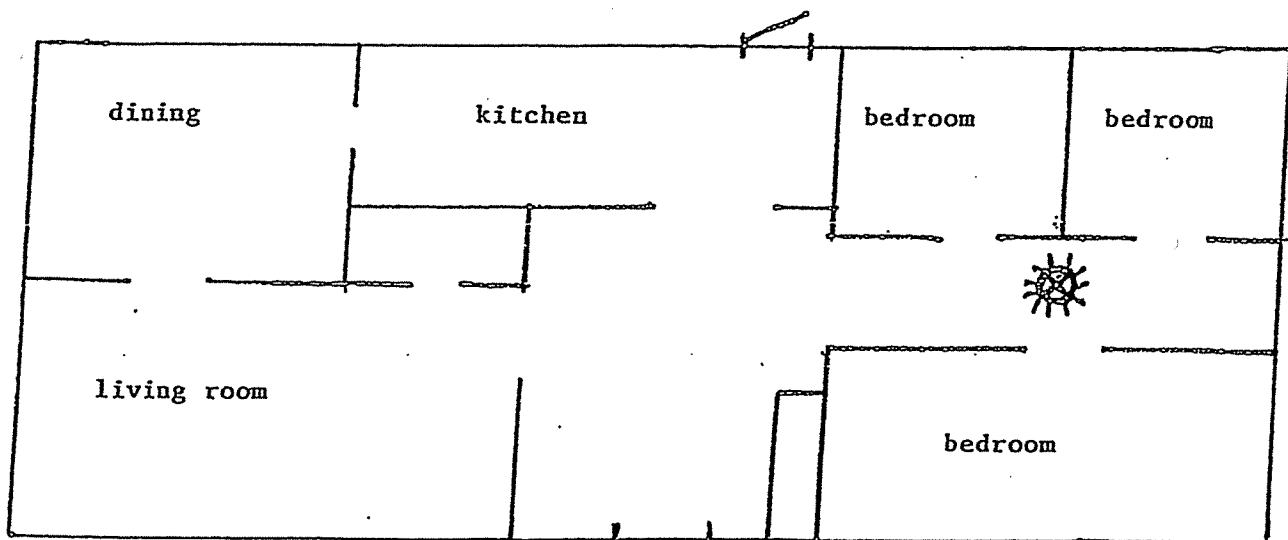
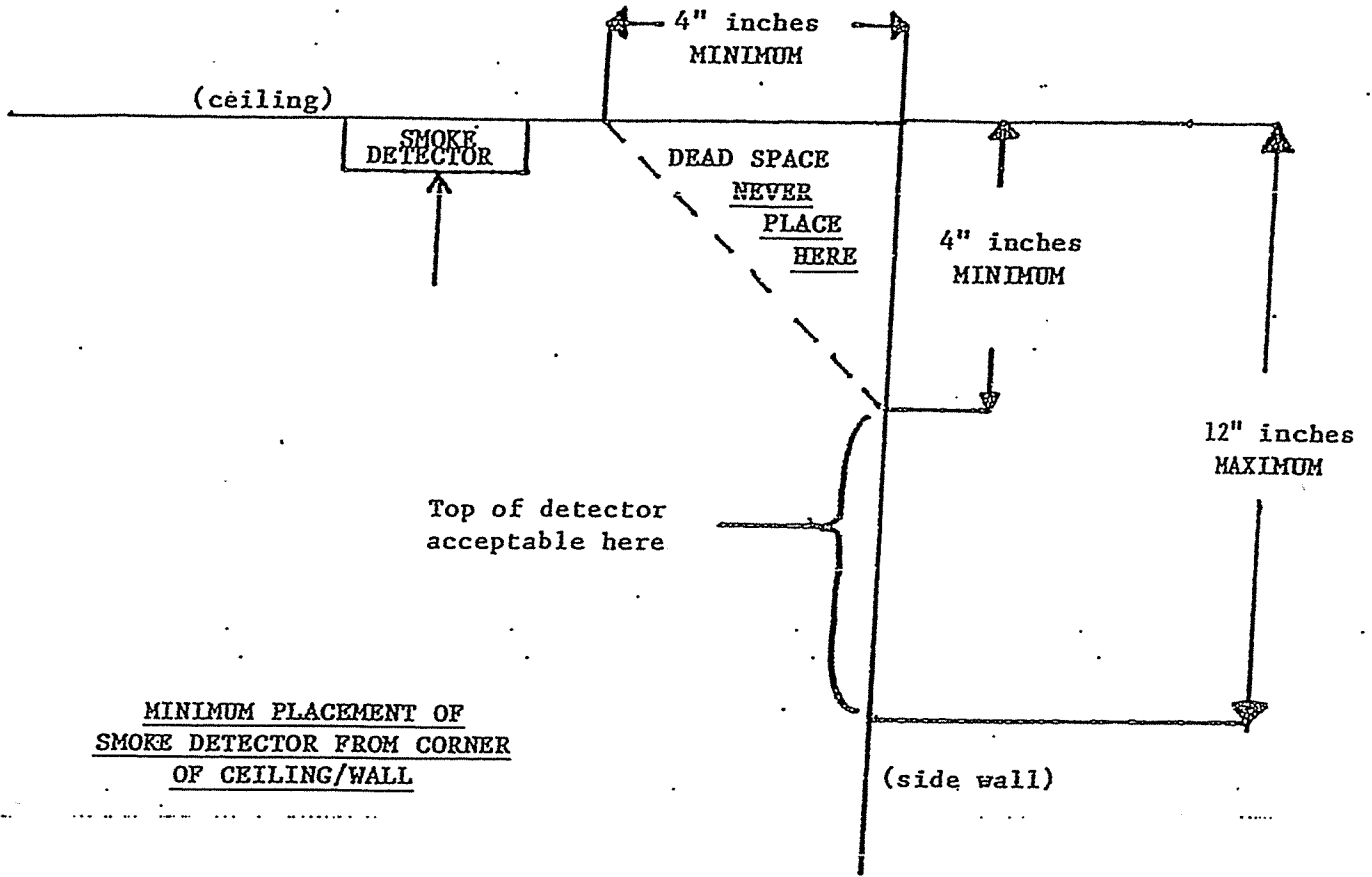

SMOKE DETECTOR SHOULD BE LOCATED BETWEEN THE SLEEPING AREA AND THE REST OF THE FAMILY UNIT.

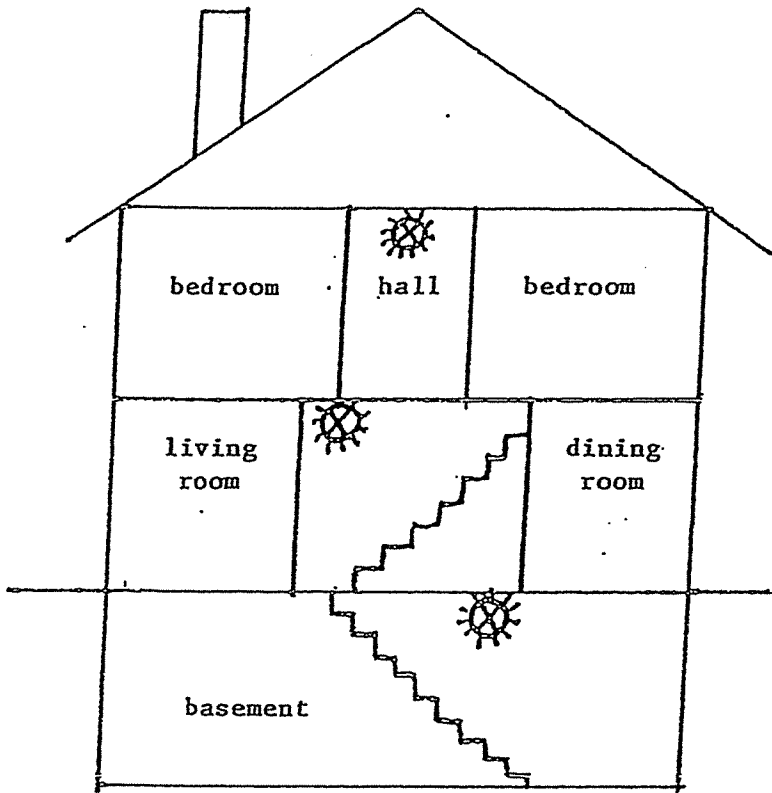

AT LEAST ONE SMOKE DETECTOR SHALL BE LOCATED ON EACH STORY

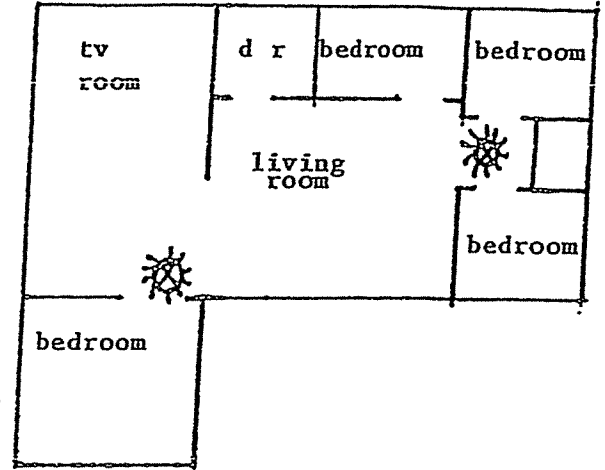

IN FAMILY LIVING UNITS WITH MORE THAN ONE SLEEPING AREA, A SMOKE DETECTOR SHALL BE PROVIDED TO PROTECT EACH AREA

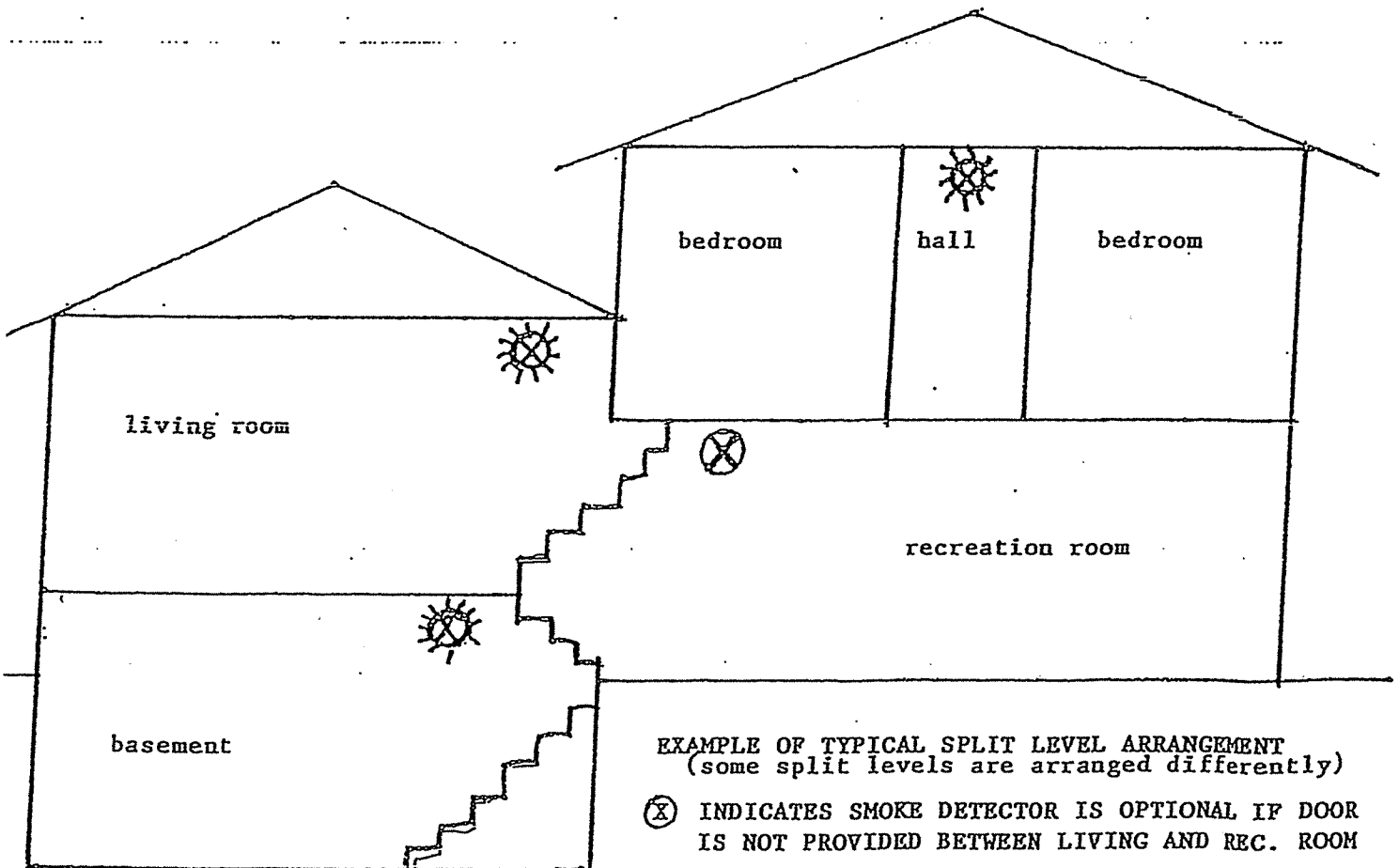

EXAMPLE OF TYPICAL SPLIT LEVEL ARRANGEMENT (some split levels are arranged differently)

(X) INDICATES SMOKE DETECTOR IS OPTIONAL IF DOOR IS NOT PROVIDED BETWEEN LIVING AND REC. ROOM